



**BRIAN RAY**  
Real Estate Specialist

✉ brian@seniorhomepartners.com  
🌐 www.seniorhomepartners.com  
☎ (206) 591-1622  
@seniorhomepartners



**Always Best Care**  
senior services®

**Sarah H. Cave**  
Owner / CEO

2915 E. Madison St., Ste. 304  
Seattle, WA 98112  
AlwaysBestCareSeattleMetro.com

Direct: (206) 922-3795  
scave@abc-seniors.com  
License #: IHS.FS.61316457

Dedicated to exceeding your expectations ... always.

**STERLINGJOHNSTON**  
REAL ESTATE

**Christi Sheridan-Cisler**  
Broker, Realtor®, SRES, CNE  
Christi@SterlingJohnstonRE.com  
Cell: 206,473,7366  
www.ChristiCisler.com



**Amy Felton**  
Home Care Liaison

**THE KEY**

formerly Home Care Assistance

C (206) 573-0176  
T (206) 708-1247  
amy.felton@thekey.com  
TheKey.com

**HOLLY CAMERON**

Digital Convo  
Lake Stevens, WA

hcameron@digitalconvo.com  
(208) 419-6248  
www.digitalconvo.com



**CHRIS SHEPARD**  
Marketing Events Coordinator

**SUNRISE OF REDMOND**  
15241 NE 20th St, Bellevue, WA 98007

Cell 425-608-9316  
Redmond.MEC@sunriseseniorliving.com

**ANN L. ROGERS**

CONSULTING  
Transitional/Interim Marketing

206.300.8156  
annlydarogers@gmail.com



Your trusted partner for  
senior living and resources

**Rob Young CSA**  
Certified Senior Advisor®  
President

Mobile 425-444-8544  
Office 425-526-7111

22525 SE 64th Place, Suite 2266  
Issaquah, Washington 98027

RYoung@YourOasisAdvisor.com  
www.OasisSeniorAdvisors.com

**MATRIX**  
PHARMACY  
Caring for the People of Our Community

**Carrie Blair, CPHT**  
VP, Marketing & Customer Care

206-257-3737  
cblair@matrxltd.com



10700 Meridian Ave N #401  
Seattle, WA 98133

Main: 206.545.1092  
Direct: 206.595.1557

**Pam Stone**  
Regional Manager Business Development  
pams@familyrh.com

**Family resource**  
home care

☑ [logan@sashreality.com](mailto:logan@sashreality.com)  
☎ 206.571.8059  
Realtor® | SRS | RENE  
④ ③ ② ①

Logan Arntzen

SASH REALTY  
Logan Arntzen

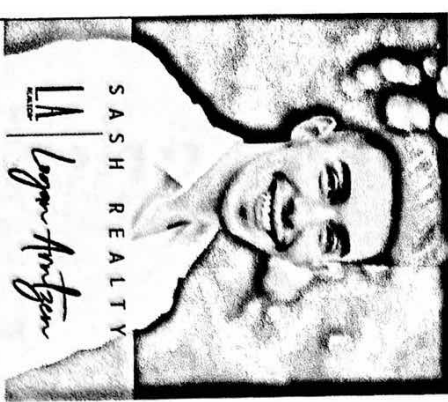

JENNIFER NOLAN  
COMMUNITY RELATIONS DIRECTOR  
[jennifern@merrillgardens.com](mailto:jennifern@merrillgardens.com)



T 206.624.7637  
F 206.622.0960

1421 Minor Avenue  
Seattle, WA 98101  
[truewoodfirsthill.com](http://truewoodfirsthill.com)

Lic #ALF 2420

Stacy Schill  
Vice-President,  
Client Relations & Marketing

[stacy@srschill.com](mailto:stacy@srschill.com)

## S.R.Schill & Associates

Financial Planners and Advisors

206.275.2700  
206.498.1066 cell

2448 76<sup>th</sup> Ave, SE, Ste 107  
Mercer Island, WA 98040  
[www.srschill.com](http://www.srschill.com)

## ANDEL CARE

Caring for the ones you love™

Exceptional Home Care Since 2003

**Diane Dunn**  
Supervisor of Direct Care, CSA

Office: 425.283.0408  
Cell: 425.829.3337  
[diane@andelcare.com](mailto:diane@andelcare.com)  
[www.andelcare.com](http://www.andelcare.com)



Amy Schmidt  
Managing Partner

Retirement  
Connection

PO Box 820067  
Portland, Oregon 97282  
[Amy@RetirementConnection.com](mailto:Amy@RetirementConnection.com)  
[RetirementConnection.com](http://RetirementConnection.com)

503.505.5865  
CELL: 503.422.6906  
FAX: 503.334.2868

Barret West  
Regional Marketing Coordinator



Retirement  
Connection

PO Box 820067  
Portland, Oregon 97282  
[Barret@RetirementConnection.com](mailto:Barret@RetirementConnection.com)  
[RetirementConnection.com](http://RetirementConnection.com)

503-208-6599  
OFFICE: 503.505.5865  
FAX: 503.334.2868



**Kathy Bates**  
Sacred End of Life Doula

206.636.5139  
[kathy@compassionatedoula.com](mailto:kathy@compassionatedoula.com)

COMPASSIONATE END OF LIFE DOULA, INC.

**Adrienne Miller**  
SENIOR HOUSING ADVISOR  
Forever Care Services, LLC  
206-383-2001  
[www.forevercareservices.com](http://www.forevercareservices.com)



**Karen Nelson**  
Senior Field Agent  
[knelson@assuregrp.com](mailto:knelson@assuregrp.com)  
206-650-8073

## The Assurance Group

Medicare Options~Life~Annuities~Employer Solutions

PO Box 3473, Bellevue WA 98009  
[www.karennelson.biz](http://www.karennelson.biz)

MAUREEN KURES, RN  
FOUNDER  
425-765-0651  
[MAUREEN-RADIANTMOURNING.COM](http://MAUREEN-RADIANTMOURNING.COM)  
[RADIANTMOURNING.COM](http://RADIANTMOURNING.COM)



**August Guier**  
Intake Liaison

*Life  
Changing  
Service*

O: 425.357.1790  
C: 425.319.4879  
F: 425.357.1749  
E: august.guier@alphahhh.com

10530 19th Ave. SE  
Suite 201  
Everett, WA 98208



**Steffany Perry**  
Community Relations Liaison



C: 206-850-5344  
sperry@continuumwa.com



**Tiffany Kopec**  
Community Relations Liaison



C: 425-330-0226  
tkopec@continuumwa.com

**Jason Rohona**  
Sales Manager

Main (425) 337-6336  
Mobile (425) 931-4761 | Fax (425) 337-6635  
jrohona@brookdale.com



**Kathy Bates, BS, SW, GMHS**  
Certified End-of-Life Doula

206.948.3713  
kathy@compassionatedoula.com  
www.gentlepassagedoulacollective.com

*Gentle Passage Doula Collective*



**Tina Loveless**  
Health Territory Account Executive

o: 503-545-3606  
m: 503-545-3606  
a: 7989 SW Cirrus Dr. #22  
Beaverton, OR 97008

tloveless@adt.com  
Covering AK, ID, MN, ND, OR, SD, WA

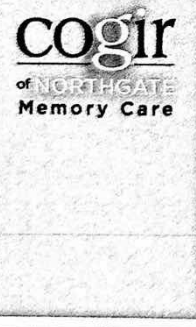

**Shawna Brown**  
COMMUNITY RELATIONS DIRECTOR

11039 17th Avenue NE  
Seattle, WA 98125

phone (206) 440-1700  
mobile (206) 660-7456  
fax (206) 440-1613  
sbrown@cogir.net

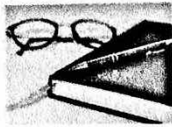

**Tammy Winslow**  
Certified Notary & Loan Signing Agent

**Notary In Motion**  
Certified Mobile Notary - National Notary Association Member  
Registered Process Server

notary@notaryinmotion.services 425-200-4882  
209 4th Ave S. #101B Edmonds Wa. 98020 By Appointment

**ESSENTIAL**  
Therapy & Consultation

Mobile Mental Health  
206. 445. 3926  
www.EssentialLICSW.com

**Interim**  
HEALTH CARE.

**Abby Renville**  
Business Development Manager

12951 Bel-Red Rd., Suite 190, Bellevue, WA 98005  
Tel:(425) 300-1350 Fax:(425) 274-3717 Cell:(360) 682-9667  
arenville@interimhealthcare.com  
Interimhealthcare.com/bellevuewa



Dean Frazier  
Specialist, Community Engagement Medicare

(206) 635-0767

Dean.Frazier@MolinaHealthcare.com

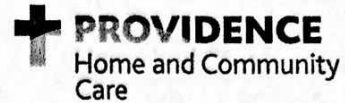

Dan Williams  
Community Liaison  
Cell: 206.305.2305

Hospice Referrals  
t: 206.749.7701  
f: 206.320.7333  
Daniel.Williams4@providence.org

Home Health Referrals  
t: 425.525.6828  
f: 425.525.6825



**Mark Ibsen**  
SENIOR LIVING ADVISOR

(425) 387-0427

mark@silveragecare.com

www.silveragecare.com

Caring Transitions<sup>®</sup>  
of Mill Creek, Everett & Snohomish

Christine Visser  
President & Owner

Serving Bothell, Lynnwood, Brier, Maltby,  
Mountlake Terrace, Everett & Snohomish  
cvisser@caringtransitions.com  
(425)-539-0045



Scott Schill, Esq.  
Director, Longevity Law & Planning

scott@srschill.com

**S.R.Schill & Associates**  
*Financial Planners and Advisors*

206.275.2700  
206.227.7442 cell

2448 76<sup>th</sup> Ave. SE, Ste 107  
Mercer Island, WA 98040  
www.srschill.com



deannj@rah Pierce.com  
Cell: 360.451.9556  
Office: 253.904.8215  
206.774.1100  
Fax: 206.361.2339

**De Ann Johnson**  
Area Marketing Manager  
Serving Pierce, King & Snohomish Counties  
www.rightathome.net/seattle-eastside  
www.rightathome.net/pierce-county



**LYNDA PACK DOWELL**  
Broker, REALTOR<sup>®</sup>

📞 206.643.7963  
✉ Lynda.RE@kw.com  
🌐 LyndaDowell.kw.com

**KW GREATER SEATTLE**  
KELLERWILLIAMS REALTY  
1307 N 45th St, Suite 300, Seattle, WA 98105

Each Office is Independently Owned and Operated

**Interim**  
HEALTHCARE

**Dexter Borbe**  
Administrator

12951 Bel-Red Rd, Suite 190, Bellevue, WA 98005  
Tel:(425) 274-3718 Fax:(425) 274-3717 Cell:(832) 547-1216  
dborbe@interimhealthcare.com  
www.interimhealthcare.com/BellevueWA

Independently Owned and Operated



**David Clemons - CLTC**  
Long Term Care Planning Specialist since 2002

DAVID CLEMONS  
dgclem@earthlink.net

10515 NE 120th Place  
Kirkland, WA 98034  
425-823-8961 - office

425-968-7533 - fax  
425-246-0218 - cell